THE BRAINERD DAILY DISPATCH

Volume 15, Number 25. BRAINERD, MINNESOTA, THURSDAY, JULY 1, 1915. Price Two Cents

ARMENIAN TORPEDOED

Large British Liner Is Sunk.

SCORE OF AMERICANS LOST

News Creates a Big Sensation in Washington.

Washington, July 1.—The Dominion freight liner Armenian, flying the British flag, and carrying mules from Newport News, Va., to England, was torpedoed and sunk Monday night by the German submarine U-38, off Cornwall, England, and a score of American muleteers aboard are reported lost, according to messages received by the state department from Consul John S. Armstrong, Jr., at Bristol. Twenty-nine men in all were lost and ten injured.

The news created a sensation in official quarters, as it was the first case of loss of American lives since the sinking of the Lusitania. The gravity of the incident, however, and the action of the Washington government depends almost entirely on whether the Armenian was chartered by the British government and was in fact a transport of war, aboard which Americans would sail at their own risk, or whether it was an unarmed merchantman.

In the latter case, even though carrying contraband, this government would hold that the ship should have been subjected to visit and search and those aboard transferred to a place of safety before the destruction of the vessel was attempted.

Officials Await All Facts.

In the absence of information on these points officials declined to say what effect the sinking of the Armenian would have on pending negotiations between the United States and Germany. Immediate inquiry was directed, however, to Ambassador Page at London to procure more details and Ambassador Gerard will be instructed to inquire of the German admiralty as to its report.

From the messages received it appears that, in addition to the torpedo, at least one shot was fired from a disappearing rifle. The consul's report said the wireless house was "taken by second shot." It was not made clear whether the Armenian was first ordered to halt and resisted capture, requiring a second shot, or whether the submarine attacked without warning. The fact that the number of the submarine was given indicated that it had come to the surface to make the attack.

Mules are contraband of war, according to all the lists of the belligerents, so there can be no doubt as to the contraband character of the Armenian's cargo. Officials will make an effort to learn, however, whether the vessel was armed and whether it was a part of the British naval forces, before the opinion of the state department on the case will be disclosed.

News Sent to President.

All disaptches received were promptly telegraphed to President Wilson at Cornish, N. H., and Secretary Lansing at Amherst, Mass.

The messages from Consul Armstrong did not show clearly just how many Americans were lost. In his list of Americans missing, he named twenty muleteers, who were unaccounted for, but later telegrams spoke of Dr. J. S. Viso, a Porto Rican, and three negroes as having been picked up by a submarine and other survivors by a Belgian trawler and transferred to two British destroyers which brought them to Bristol.

Official advices here were that the Armenian had been chartered by the Leyland line to the Dominion line, which is understood to have a contract for the shipment of mules for the British government and has made many trips in the mule trade in the past few months.

Officials here will inquire whether the vessel carried any British officers and what measure of control the British government had over the ship.

Armenian Was Unarmed.

It is taken for granted that the Armenian was unarmed, as such vessels usually carry no guns of any description. Even if it actually had been under charter by the British government there is an understanding between the United States and Great Britain that none of the latter's ships shall be given clearance from American ports if armed.

Officials were inclined to the view that the case would hingle largely upon whether the Armenian was given warning and whether it attempted to escape after being ordered to stop.

The right of a vessel to attempt to escape upon sighting a hostile warship was upheld in the last American note to Germany, in refering to the case of the Falaba, and at the same time it was held that after the vessel had stopped upon warning it was not subject to attack until persons aboard had been removed.

From the fact that two shots were fired at the Armenian when the submarine came to the surface some officials think the ship may not have heeded the warning to stop. If this should prove to be the case the officials think subsequent torpedoing could be justified, as it is the duty of the captain of an unarmed ship to yield to capture when actually halted or take the consequences of resistance.

GEN. VON FALKENHAYN.

Austrian Emperor Honors German Chief of Staff.

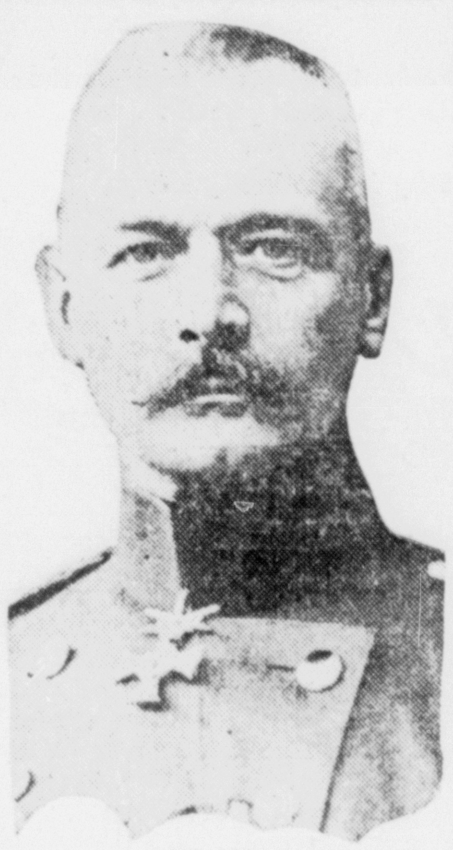

Photo by American Press Association.

General Erich von Falkenhayn, chief of the German army, has been appointed honorary colonel of eight Austrian infantry regiments by Emperor Francis Joseph in recognition of his services in the Galician campaign.

VESSEL NOT UNDER CHARTER TO BRITAIN.

New York, July 1.—W. W. Jeffries, general manager of International Mercantile Marine company, said the steamship Armenian was not under charter to the British government and that it was a peaceful merchantman.

The Armenian, he added, was making the voyage under the operation of the Leyland line and it carried a general cargo of American origin.

MEXICAN CAPITAL AT MERCY OF MOBS

Rioting and Looting Unchecked, Says Report.

Washington, July 1.—Desperate conditions in Mexico City, with unchecked mobs rioting and looting, are described in dispatches cabled to the United States government from Vera Cruz by a courier, who left the Mexican capital Friday, June 25.

When the courier started practically the entire garrison had been withdrawn to join the Zapata army on the outskirts of the city opposing the attacking Carranza force under General Pablo Gonzales.

Gonzales had been driven back with considerable loss and was waiting for reinforcements from Vera Cruz before renewing the assault.

No mention was made of attacks upon foreigners, so officials assumed they were safe.

Many stores had been looted, the dispatch said, and great mobs were rioting and seizing food wherever it was to be found.

The Mexican capital has been cut off from communication with the outside world by wire and rail for twelve days.

IS ACQUITTED OF MURDER

Montana Man Pleads Self-Defense in Slaying Trial.

Plentywood, Mont., June 30.—Cecil Chapman, accused of murdering Ben Day of Dooley, Mont., was acquitted in district court here.

Chapman pleaded self-defense in a quarrel at Dooley, Dec. 30.

What the Balkan States and Italy Want for Peace or War

This map unravels the remarkable and complicated situation in the Balkans, where Bulgaria, Greece and Rumania have been talking about joining one side or the other in the great war ever since it began. The same scramble for territory which brought about the second Balkan war after the allies there had beaten Turkey is seen in the present case.

If these nations can get their price they will fight; if not they may remain at peace. Just the present status of the situation, the demands and counter demands are known only to a half dozen chancellors of Europe.

The black portions of the map show the territory demanded so far as information has been given to the public.

Serbia does not demand Crotia and Slavonia, but insists that these countries be taken away from Austria-Hungary and be made independent states. Both Serbia and Rumania ask for the little triangle above Belgrade, the former country believing it needs this protection to its capital and the latter assuring Serbia that if Rumania has it there will be no need to worry.

Rumania, now on the brink of war, makes the largest demand and if the allies will agree to back up her claims she will come to their aid. Albania, if present plans work out, will disappear and be parcelled off to Montenegro, Italy and Greece. The latter country is also to get a considerable strip of the coast of Turkey in Asia, Italy to have a few of the outlying islands. It will be seen that the co-operation of Bulgaria in the war can only be purchased at the expense of Serbia and Greece, but Bulgarian statesmen say that if they are to fight against the Turks they must have the territory indicated for their military operations.

RUSSIAN RETREAT HALTED PLANNING TO GIVE BATTLE AUSTRO-GERMANS REPULSED

(By United Press)

Petrograd, July 1—It is officially announced that the Russian retreat in Galicia has been halted, and that Grand Duke Nicholas is reforming his forces along the Bug river planning to give battle. The Austro-German attempts to force the new line has been repulsed with heavy losses.

REDUCED PRICE ON ACCOUNT OF REDUCED SPEED

(By United Press)

London, July 1—A further investigation has been started of the reduced speed at which the Lusitania was run. Joseph Marichal, a passenger, testified that on account of the reduced speed the Cunard company cut the price from seventy to fifty dollars.

GERMAN TORPEDO BOAT SUNK

(By United Press)

Petrograd, July 1—A German torpedo boat has been sunk in the Baltic off Windau, a German squadron of one battleship, four light cruisers, and several torpedo boats put to flight. The Germans are apparently attempting to land troops near Windau for land operations against Riga.

CROWN PRINCE BEATEN BACK

(By United Press)

Paris, July 1—The army of the German Crown Prince was beaten and thrown back in an attack upon French positions around Verdun. The prince directed the fierce drive against the French lines to counteract the French drive near Arras.

LONDON REPORTS THIRTY LOST

(By United Press)

London, July 1—Admiralty dispatches indicate thirty lives were lost in the sinking of the Armenian.

SUBMARINE SANK ARMENIAN

(By United Press)

Avonmouth, England, July 1—A monster submarine three hundred feet long sank the Leyland liner Armenian with the loss of twenty nine lives, including twenty Americans, said eye witnesses and survivors arriving this morning.

Ambassador Page said he understood twenty-one were lost. A claim on Germany for indemnity is possible, but hardly probable on account of they were in a ship engaged in belligerant business.

THISTLEBANK TORPEDOED

(By United Press)

London, July 1—Several members of the crew of the British ship Thistlebank, which was torpedoed off Fastnet by a German submarine, was landed this afternoon near Cork. The Thistlebank was enroute from Argentine to Queenstown.

INVADE AUSTRIA

(By United Press)

Rome, July 1—Montenegrin troops have invaded the Austrian province of Bosnia, occupying the mountain village of Voutchere. The Montenegrins are continuing the offensive, driving toward southeastern Bosnia.

BRITISH LOSSES 38,000

London, July 1—It is officially announced that the British losses at the Dardannelles to May 31 are 38,635.

LIABILITY QUESTIONED

(By United Press)

Washington, July 1—It is unofficially admitted Germany has excellent grounds for maintaining that she is justified in sinking the Armenian. The questions unanswered are who employed the members of the Armenian's crew, the British admiralty or the Leyland Line, and was a British army officer in charge of mules?

Mexican Conditions Growing Worse

(By United Press)

Washington, July 1—Conditions in Mexico City are constantly growing worse was reported by Consul Canada to the state department this morning.

Was Engaged in Admiralty Business

(By United Press)

Washington, July 1—Ambassador Page of London, notified the state department that the British admiralty informed him the Armenian was engaged in admiralty business.

Milwauke Dry Temporarily

(By United Press)

Milwaukee, July 1—The city is technically dry. All licenses that expired at midnight are unrenewed. Every drink of beer sold is unlawful, but no legal action has been taken to close the saloons however. This follows legislative indecision and delay regarding the Staned amendment to the Baker law limiting one saloon to every 150 persons.

Will Not Go to New York

(By United Press)

Malone, N. Y., July 1—Evelyn Nesbitt Thaw will fight any attempt to make her go to New York to testify in Thaw's insanity trial. She notified William McGuire who served a subpoena on her that she will not go to New York. She told McGuire "I am physically too weak to stand the ordeal, and will send to the court a doctor's certificate showing my condition to be such that I am unable to appear."

Will Fight for Eveleyn's Appearance

(By United Press)

New York, July 1—The state will fight for the appearance of Evelyn Thaw at the Harry K. Thaw insanity trial. If necessary the court will ask for a writ of body attachment.

Governor Whitman Reprieves Becker

(By United Press)

Albany, July 1—Governor Whitman this afternoon granted a reprieve to Charles Becker until the week of July 26, to allow Becker to make a final appeal to the United States supreme court.

Bath Tub Murderer Found Guilty

(By United Press)

London, July 1—Joseph Smith, the bride's bath tub murderer was found guilty of the murder of Beatrice Mundy Smith. His first three wives died mysteriously. A sentence of death was imposed.

Will Take Over Wireless Station

(By United Press)

Washington, July 1—It is the general belief that the United States will soon take over the Sayville wireless station on account of its use in transmitting unneutral German messages. This action will be taken on complaint of the allies.

MAKE PROGRESS AGAINST TURKS

Anglo-French Forces Capture Several Trenches.

WARSHIPS AID OPERATIONS

General Hamilton Reports Results of Recent Attacks on the Gallipoli Peniusula and Declares Results Were Beyond Expectations.

London, July 1.—The text of the British official statement issued regarding the operations of the Anglo-French forces against the Dardanelles follows:

"General Sir Ian Hamilton reports that the plan of operations on June 28 was to throw forward the left of his line southeast of Krithia, pivoting on a point about a mile from the sea and after advancing on the extreme left for about half a mile establish a new line facing east on the ground thus gained.

"This plan entailed the capture in succession of two lines of Turkish trenches to the east of Saghir Dere and five lines of trenches to the west.

"An Australian corps was ordered to co-operate by making a vigorous demonstration. The action followed at 9 a. m. with a bombardment by heavy artillery. The assistance rendered by the French in this bombardment was most valuable.

"At 12:20 p. m. the field artillery opened fire to cut the wire in front of the Turkish trenches. This was effectively done and its effects on one of the enemy's trenches near the sea was great. The very accurate fire of the cruiser Talbot and the destroyers Scorpion and Wolverine succeeded in keeping down this artillery fire from that quarter.

"West of Saghir Dere three lines of trenches were captured with little opposition. The trenches were full of dead Turks. Many had been buried by the bombardment. One hundred prisoners were taken.

Meet Severe Opposition.

"East of the ravine the Royal Scots made a fine attack, capturing two lines of trenches which had been assigned as their objective, but the remainder of the brigade on their right met with severe opposition and was unable to go forward.

"At 11:30 o'clock the Royal Fusiliers led its brigade in the second phase of the attack to the west of the ravine. The brigade advanced with great steadiness and resolution through the trenches already captured and on across the open, taking two more lines of trenches and reached the objective allotted them; the Lancashire fusiliers inclining half to the right and forming a line to connect with our new positions east of the ravine.

"The northernmost objective had now been obtained, but the Gurkhas pressing on under the cliffs captured an important knoll still further forward—actually due west of Krithia. This they fortified and held during the night, making our total gain on the left precisely 1,000 yards.

"During the night the enemy made a counter attack on the furthest trenches gained, but was repulsed with heavy loss. A party of Turks which penetrated from the flank between the two lines of the captured trenches was subjected to machine gun fire at daybreak and suffered heavily and the survivors surrendered.

"Except for a small portion of trenches already mentioned, which still is held by the enemy, all and more than was hoped for from the operations have been gained.

"On the extreme left the line has been pushed forward to a specially strong point well beyond the limit of the advance originally contemplated."

PRELATE'S CONDITION SAME

No Radical Change Is Perceptible in Archbishop Quigley.

Rochester, N. Y., July 1.—No radical change has been noted in the condition of Archbishop Quigley of Chicago, who lies at the point of death in the home of his brother, Joseph A. Quigley, chief of police of Rochester.

A gradual, though scarcely perceptible weakening, which tended to confirm the previous statements of physicians that the end was near, was noticed.

BRITISH STEAMER SUNK BY TORPEDO.

London, July 1.—The British steamer Scottish Monarch, bound from New York for Manchester with a cargo of sugar, was torpedoed and sunk by a German submarine. The steamer's crew of thirty-six men took to the lifeboats.

A. F. GROVES, M. D.
Practice Limited to
EYE, EAR, NOSE AND THROAT
Glasses Fitted Correctly
Office Iron Exchange Building

H. G. INGERSOLL D. D. S
DENTIST
Room 204 Iron Exchange Bldg.
Brainerd, Minn.

T. C. BLEWITT
LAWYER
Practice in all Courts
Established 1899
COLLECTIONS AND INSURANCE DEPARTMENTS
217-218 Iron Exchange Bldg.
Brainerd, Minnesota

DR. C. G. NORDIN
Eye, Ear, Nose and Throat
Hayes Block, Cor. 6th and Laurel Sts.
Brainerd, Minn.

Mason Work — Bricklaying
Plastering, Cement Work
CHARLES PETERSON
623 Pine St. So., Brainerd, Minn.
Phone 271-W

Thompson Bros. & Clausen
Manufacturers of
Cement Blocks, Brick, Tile, Chimney Blocks and Reinforced Well Curbing.
Will put in foundations, Sidewalks and all Kinds of Cement Work.
107 West Front St., Brainerd.

FISHING TACKLE
SEE THE PRICE ON OUR GOODS
They all go and look and then come and buy the Shakespeare tackle, because when you catch a fish you know that he won't get away. Its honor built and fully guaranteed
ROW BOAT MOTORS
In the market for a Row Boat Motor? Come and see the KOBAN two cylinder. The best recommendation that we can give is to have you ask the men who own them.
Ransford Billiard Hall
Coffrain & Hess, Props.

THE BRAINERD DAILY DISPATCH
By Ingersoll & Wieland
SUBSCRIPTION RATES
One Month .... Forty Cents
One Year, strictly in advance Four Dollars
Office in Dispatch Building on 6th St.
Entered at the post office at Brainerd, Minn., as second class matter.

THURSDAY, JULY 1, 1915.

THE WEATHER

Weather Forcast for Next 24 Hours.

Generally fair.

June 30, maximum 79, minimum 52.

LOCAL NEWS NOTES

Pat McGill visited Ironton on Wednesday.

For Spring Water Phone 264. tf

Miss Selma Woerner is visiting in Staples.

Rev. W. J. Lowrie returned today from Hubert.

J. O. Marcetich was in Brainerd on business Tuesday.

Lots, buy now, pay later, Nettleton. 6tf

Rev. M. L. Hostager returned today from Cloquet.

Mrs. George Brown returned from Jenkns this noon.

Mrs. H. Hill of Pine River, visited in the city today.

Up to date, dependable Dry Goods. Lowest prices, at M. J. Reis'. 22t6

West Long Lake defeated South Long Lake 12 to 1.

Edward Boppel returned from Staples this afternoon.

Archie Johnston broke his arm while cranking a car.

We fit the new "Elastik Eyeglass." Dr. E. E. Long, Osteopath. 291tf

Mrs. H. J. Ingalls, of Crosby, visited in the city today.

Nick Jaeger and Mike Jaeger returned to Staples this noon.

Mrs. Leo Code and children went to Fargo, N. D., this noon.

Mrs. John Aune and Mrs. I. Bjornaas are visiting in Scanlon.

Ice cream at Turners'. Phone 267-J. 255tf

E. A. Lamb, of Deerwood, was in the city on business yesterday.

Miss Mildred Brown is visiting Miss Marion Michael at Hubert.

Mr. and Mrs. C. A. Rose, of Duluth, are visiting friends in Brainerd.

Phone 359L for DRY millwood.—Advt. 178tf

Representative Edward R. Syverson went to Duluth Wednesday evening.

Miss Ethel Ryan, of Minneapolis, is visiting her friend, Miss Norma Brady.

A class of eleven took their first communion at St. Joseph's Catholic church.

Automobile shovels at D. M. Clark & Co's.—Advt. 8tf

Mr. and Mrs. Russell A. Mather, of Aitkin, were Brainerd visitors yesterday.

Miss Clare DeRocher, of Brainerd, was visiting her friend, Miss Anna Hanson.

Bay Lake beat Neutral on Bay Lake ground last Sunday, June 27th, 13 to 5.

Judge and Mrs. J. T. Sanborn are spending a few days at their cottage at Nisswa.

Awnings, Awnings, Awnings! Get your prices from Julius Deering, 207 S. Fifth St. Telephone 235-J. 24t6

Mrs. A. B. Porter and children left today to spend some weeks visiting relatives in Blairstown, Mo.

Mrs. Ed Day, daughter Miss Margaret and son Joseph, left this afternoon for a visit in Duluth.

Mrs. George Badeaux and sister, Mrs. Joseph Bernier, of Grand Rapids, Mich., are visiting in Duluth.

The Brainerd-Cuyuna mine now boasts a sonorous whistle which chimes in well with the shop whistle

Take a joy ride on Cruiser Vivo; also see the big mines at Riverton. Special rates for parties of ten or more. Phone 314-L. 22t6

Mrs. E. D. Goward and two children, of Aitkin, are guests of her parents, Mr. and Mrs. W. E. Stickney.

"What will become of MY FAMILY," has baffled the skill of many a Physician in a last illness. M. E. Carlson. 1t

Miss Mamie Erickson, guest of Mrs. Wm. F. Dieckhaus, returned this afternoon ta her home in Deerwood.

Glasses properly fitted. Dr. Long. 291tf

Mrs. R. B. Withington and little daughter, Dorothy, have gone to Little Falls to attend the Chautauqua there.

Nettleton sells lots, So. Side, $60. 25-dwtf

J. B. Galarneault returned this afternoon from St. Paul where he attended the state bankers association meeting.

A hail storm pattered down on Brainerd about four o'clock yesterday afternoon. Little, if any damage, was done.

Trunks and leather traveling bags, from $3 to $12. D. M. Clark & Co. 19tf

Clyde M. Pearce, a mining engineer, has located in Ironton. He has had considerable experience on the Mesaba range.

Attorney Charles A. Russell will deliver a Fourth of July oration on July 3 at South Long Lake and another on July 5 at Ironton.

For GOOD LIFE INSURANCE see M. E. Carlson, Columbia Theatre Bldg. Do it now. 11tf

Rev. G. P. Sheridan has returned from Cass Lake where he served as moderator at a council and delivered the ordination sermon.

We received more of those 79c White Felt Outing Hats for ladies, today. Come and see them. B. Kaatz & Son.—Advt. 1

Guests of friends in the city, Miss Lottie Johnson, Miss Rose Bracke and Miss Mabel Berg, returned this afternoon to their home in Little Falls.

Mr. and Mrs. R. B. Hamilton are enjoying a three weeks' trip, the itinerary including Denver, Colorado Springs, Salt Lake, Montana and Idaho points.

Bargains in odd size sash and doors screens, frames, etc. Brainerd Sash & Door Co. 10tf

C. G. Johnosn and bride, of Little Falls, are spending their honeymoon in Brainerd. Mrs. Johnson was formerly Miss Hazel Tourtilotte, and has many friends in this city.

Spend your Fourth at Ozonite Camp on Gull lake. Boats will meet trains at Nisswa to convey guests to camp. Special dinner and supper served. Good fishing. 25t2

Lieutenant G. H. Larson has succeeded Capt. O. A. Sandgren as head of the local Salvation Army in the city. Capt. Sandgren has gone to Grand Forks on furlough.

Stores of the city generally will close at 10 o'clock Saturday evening and remain closed Sunday and Monday. July 5 will be generally observed as Independence Day.

Get your lawn mower sharpened and repaired, prices reasonable. Julius Deering, 207 So. 5th St. Tel. 235-J. 24t6

Rev. W. J. Lowrie, pastor of the First Presbyterian church, will speak at the Salvation Army hall on Saturday evening. These services commence at 8 o'clock in the evening.

Mrs. J. C. Midgeley, of Wheatland, N. D., is visiting her granddaughter, Mrs. L. O. Kelsven. Mrs. Midgeley said that heavy rain have damaged potato and wheat crops in the Dakotas.

The merchants and clerks meeting at the Chamber of Commerce this evening at 8 o'clock is for the purpose of making preparations for the annual picnic in August and it is very probable that action will be taken to fix the location.

More white Tennis Shoes arrived this morning and we now have a complete run of sizes now for men, women and children. Get yours tomorrow for you'll want a pair for the 4th. B. Kaatz & Son. 1t

Mike Gibbons returned this morning from an auto trip to the Crooked lake country where he intends buying some lake property and establishing a training camp. Mr. Gibbons, who is accustomed to Minnetonka lake scenery, was quite surprised at the primitive beauty of the woods and lakes. He liked the fishing especially well. On the way back the axle of the car broke down and the chauffeur stripped the gears and there was some tall hustling to get Mike to his train on time.

Democratic Revenue Stamps taste as good pasted on mortgage Loans procured from the Security National Loan Company as from any other source.—Advt. 8tf

SEE THE MEN WITH THEIR CHESTS OUT AND THEIR HEADS ERECT, WITH INDEPENDENT WALK AND CONFIDENT AIR. THEY ARE INDEPENDENT BECAUSE THEY HAVE BANK ACCOUNTS.

WHILE OTHER MEN WASTED THEIR TIME AND MONEY THEY WERE PUTTING SOME INTO THE BANK.

MAKE YOURSELF INDEPENDENT BEFORE IT IS TOO LATE. BANK SOME MONEY NOW.

SAVINGS DEPOSITS MADE UP TO JULY 10TH DRAW INTREST FROM THE BEGINNING OF THE QUARTER JULY 1.

BANK WITH US.

WE PAY INTEREST ON TIME AND SAVINGS DEPOSITS.

First National Bank
Brainerd, - - Minn.
Established 1881
Capital and Surplus
One Hundred Thousand Dollars

Summer-time with its intense heat will soon be upon you. We have searched the choicest markets of the world to collect for you a magnificent showing of Summer goods. You will find that our ready-made department contains garments that will fit and have that "tone" you desire. We do not seek to find how cheaply our ready-made garments may be put together, but how well they made be finished.

Our ladies furnishing department is in skillful hands; adepts in selecting the proper accessories of dress, have picked the choicest, daintiest garments possible.

"Of Course"—It's Murphy's Smart Shop for the Pretty Things

SEE OUR WINDOWS **Murphy's** THE STORE OF QUALITY SEE OUR WINDOWS

5 WITH TYPHOID IN SAME FAMILY

Five children of the family of John Huseby, of Garrison, suffering with typhoid, were brought to Brainerd today and taken to a local hospital. The oldest is a boy of 18.

Entertains at Luncheon

Mrs. J. A. Thabes, assisted by Mrs. C. L. Burnett, entertained at a 1 o'clock luncheon yesterday afternoon for her aunt, Mrs. Joseph Bernier, of Grand Rapids, Mich. Covers were laid for twelve. The guests present were Mrs. William Storms, Mrs. W. H. Gemmell, Mrs. Fred Drexler, Mrs. Joseph Martin, Mrs. Hannah E. Walker, Mrs. D. M. Clark, Mrs. Jennie H. Grewcox, Mrs. L. W. Thabes, Mrs. Joseph Bernier, Mrs. George Badeaux, Mrs. C. M. Patek and Mrs. J. A. Wilson.

Woman's Missionary Circle

The Woman's Missionary Circle of the First Baptist church will meet with Mrs. George A. Beale on Friday afternoon of this week at 3 o'clock.

Mrs. W. J. Smith Entertains

The Woman's Missionary society of the First Methodist church will be entertained on Friday afternoon by Mrs. W. J. Smith, of 624 North 9th street.

BIDS WANTED

Bids wanted for the construction of a new smoke stack at the Lowell School Building.

The Board of Education of the Brainerd District will receive bids at the office of the secretary, Louis F. Hohman, 212 S. 6th St., Brainerd, Minn., for the erection of a smoke stack at the Lowell school building. Stack to be sixty (60) feet in height. Three seperate bids are solicited. One of solid concrete or cement. One of solid brick. One of solid iron.

Specifications can be obtained by applying to the secretary of said board. Bids to be received up to seven o'clock P. M. Tuesday, July the 6th, 1915. Board reserves the right to reject any or all bids.

Respectfully,
21t5 LOUIS F. HOHMAN.

WET AND DRY COUNTY VOTE

Ross Lake precinct recorded 6 for the drys and 4 for the wets, thus completing the unofficial returns for the county on the county option election, making the wet majority 133. The vote in full, unofficial figures, follows:

	Dry	Wet
First Ward	55	169
Second	212	176
Third	151	194
Fourth	139	130
Fifth	142	218
Allen	5	7
Bay Lake	45	13
Baxter	13	4
Crow Wing	37	53
Crosby	201	108
Cuyuna	28	42
Davenport	11	7
Daggett Brook	23	29
Dean Lake	11	10
Deerwood	74	24
Deerwood Village	85	81
Fort Ripley	32	25
Garrison	20	41
Jenkins	23	17
Ironton	45	72
Kennedys	11	8
Klondike	60	92
Leitner's	6	14
Lake Edward	10	17
Little Pine	9	16
Long Lake	60	47
Maple Grove	22	24
Manganese	8	17
Mission	11	10
Nokay Lake	33	40
Oak Lawn	28	46
Perry Lake	10	1
Pelican	18	10
Pequot	55	25
Rabbit Lake	14	30
Roosevelt	4	11
Ross Lake	6	4
Smiley	7	7
St. Mathias	23	51
Timothy	10	5
Watertown	5	12
Wolford	14	11
Total	1840	1973

WEDDED IN MINNEAPOLIS

Nuptials of Lester R. Fitts and Miss Florence Beamish—Brainerd People Attend

The Minneapolis Morning Tribune of June 29 gives on its society pages the account of the Fitts-Beamish nuptials which were attended by John Krekelberg, Jr., of this city. Mr. Krekelberg also entertained at a dinner party. The accounts of both are given:

A prety wedding was solemnized yesterday afternoon at St. Mark's Episcopal church when Miss Florence Ethelbert Beamish of Winnipeg, became the bride of Mr. Lester R. Fitts of this city. The Rev. Frederick D. Tyner read the service before a small number of relatives and friends. Mr. Stanley C. Avery presided at the organ playing the "Lohengrin" wedding march at the entrance of the bridal party.

Mrs. John Batell was the bride's only attendant. She wore a gown of green Georgette crepe and had a corsage bouquet of Ward roses.

The bride wore her traveling costume of navy blue gabardine and a hat of black milan with touches of Nile green. Her bouquet was a corsage bouquet of orchids and lilies of the valley.

An informal reception was held at the home of Mr. and Mrs. John Batell 2544 Aldrich avenue south, following the ceremony. Mr. and Mrs. Fitts have gone east, on a wedding trip and will be at home August 1, at Edgewood, Lake Minnetonka.

The out of town guests included: Mr. and Mrs. James McKenzie, Chicago; Miss Grace Aikins, Detroit; Mr. and Mrs. Williams Herbinson, Winnipeg; Miss May Ratheram, Winnipeg; Mrs. Purchase, New York; Miss Dora Glines, Kansas City, Mo.; Mr. John Krekelberg, Jr., Brainerd, Minn.

Mr. John Krekelberg, Jr., of Brainerd entertained at dinner Saturday evening in honor of the Fitts-Beamish bridal party.

For Miss Reinhardt

Miss Nellie Reinhardt was given a towel shower last evening at her home, 513 Pine street. Covers were laid for twenty. All had a most delightful time. Miss Reinhardt is to be a July bride.

Marriage Licenses

June 30—Carl River and Miss Hilma Lauren Alexsandra.

Don't put off treating your Child's cough. It not only saps their strength, but often leads to more serious ailments. Why risk You don't have to. Dr. King's New Discovery is just the remedy your child needs. It is made with soothing, healing and antiseptic balsams. Will quickly check the cold and soothe your child's cough away. No odds how bad the cough or how long standing, Dr. King's New Discovery will stop it. It's guaranteed. Just get a bottle from your druggist and try it.—Advt

Self Possessed.

Mrs. Manykids—There is one thing about our girls—they are always self possessed. Papa Manykids (grimly)—Yes, they're too self possessed. I wish they'd get some one else to possess them.

PIMPLES AND ERUPTIONS MEAN BAD BLOOD

People who have impure or impoverished blood should be careful to take only a vegetable and temperance remedy such as Dr. Pierce's Golden Medical Discovery is and has been for over 40 years.

The first day you start to take this reliable medicine, impure germs and accumulations begin to separate in the blood and are then expelled through the eliminative organs.

In place of the impurities, the arteries and veins gradually get fresh vitalized blood and the action of this good blood on the skin means that pimples, boils, carbuncles, eczema, rash, acne and all skin blemishes will disappear. Then you must remember that when the blood is right, the liver, stomach, bowels and kidneys become healthy, active and vigorous and yau wil have no more trouble with indigestion, backache, headache and constipation.

Get Dr. Pierce's Golden Medical Discovery today at any medicine dealers; it is a powerful blood purifier, so penetrating that it even gets at the impure deposits in the joints and carries them out of the system.

Depend upon this grand remedy to give you the kind of blood that makes the skin clear, the mind alert, the vision keener and puts ambition and energy into the entire body. You won't be disappointed. For free advice or free booklet on blood, write Dr. V. M. Pierce, Buffalo, N. Y.

Dr. Pierce's Pleasant Pellets not only the original but the best Little Liver Pills, first put up over 40 years ago, by old Dr. R. V. Pierce, have been much imitated but never equaled, as thousands attest. They're purely vegetable, being made up of concentrated and refined medicinal principles, extracted from the roots of American plants. Do not grippe. One or two for stomach corrective, three of four for cathartic.

WANTS

Notices under this head will be charged for at the rate of one cent a word for the first insertion and one half a cent a word for each subsequent insertion, strictly cash in advance, but no ad will be taken for less than fifteen

HELP WANTED.

WANTED—To buy a barn. Address 715 Broadway. 25t4p

WANTED—Good reliable girl, 601 South Sixth street, at once. 23tf

WANTED—Girl at once. Herbert's Lunch Room. C. D. Herbert. 23tf

WANTED—Good girl for housework. Mrs. Herman, 429 Pine St. N. E. 24t2p

WANTED—Girl for housework. No washing or ironing. Flat 5, Model Laundry building. 23tf

WANTED—Competent girl for general housework. Mrs. W. A. Fleming, 514 North Seventh. 24tf

GIRL WANTED—Competent housemaid; good cook; salary $20.00 per month. Address Mrs. A. O. Rabideau, Crosby, Minn. 24t4

FOR RENT.

HOUSE for rent, 1408 Oak street. Inquire at 1412. 23t6

FOR RENT—Four room flat in Lagerquist block, enquire on the premises. 254tf

FOR RENT—Furnished flats for light housekeeping, modern. Pearce Block. 16tf

FURNISHED or unfurnished rooms for light housekeeping, also furnished rooms. 422 7th St. N. 25t3

NICELY FURNISHED ROOM for rent. Enquire Joe Hebert, at Cochran & Hebert's barber shop. 24tf

FOR SALE

FOR SALE OR RENT—Hotel Antlers. In good condition. 280tf

FOR SALE—Sideboard, book case and other furniture. Inquire 324 4th street north. 6tf

FOR SALE OR TRADE—Four desirable building lots in Pasco, Washington. Call and see me. L. J. Cale. 10tf

FOR SALE—New National cash register, registering from 5c to $1.95, at a very reasonable price if sold at once. Michael's. 24t3

HIGH GRADE Piano will be sold for storage due. Left by Charles Bodeen gone to California. 210 South 6th street. 20t6

FOR SALE—White Steamer, in very good conditions. New tires all around. Will sell for cash or trade for land. C. A. Olson, Studebaker dealer, 513 S. 7th St. 22t6

MISCELLANEOUS

FOUND—Bit brace on Oak street road. Owner can recover at 506 S. 9th street. 19tf

WILL TRADE for land 1914 automobile with full electric equipment, tire pump on motor, five passenger body, tires new. Address D, Dispatch. 23t6

WANTED TO BUY—Five or six room cottage on North or South side for cash. Will do business on short notice. Address W. C. Resser, Jr., care Ransford hotel, Brainerd, Minn. 25t2

Whooping Cough

Well—everyone knows the effect of pin forests on coughs. Dr. Bell's Pine-Tar-Honey is a remedy which brings quick relief for whooping cough, loosens the mucous, soothes the lining of the throat and lungs, and makes the coughing spells less severe. A family with growing children should not be without it. Keep it handy for all coughs and colds. 25c at your druggist.—Advt. tts

KNISPELS HERE 3 DAY SERIES

Frank Larson, Formerly with Brainerd, Plays with the Visitors, Games July 3, 4, 5

VICTOR TO PITCH SATURDAY

Bowman and Cook will Do the Flinging on Sunday and Monday Making Fast Series

Word has just been received from South St. Paul Knispels that Frank Larson, who played second base for Brainerd last year, will be in the line-up of the visitors for the three games next Saturday, Sunday and Monday. This will be welcome news to many of the local fans as Larson has a host of friends here who always admired his work both on the bases and with the stick. Early in the season Larson was in correspondence with the local management with a view of again playing with Brainerd but the heavy expense in the way of transportation and hotel bills made it necessary to develop a player residing here.

Larson's playing ability this season is said to be far above his average form and according to published accounts in the St. Paul papers his playing with the West Side Athletics has been a feature both in the field as well as at bat.

Brainerd will need to look well to its laurels in this series as the Knispels have a string of victories that places them well up in the ranks of semi-professional ball teams. Last Sunday the West Side Athletics were beaten by the score of 7 to 4 by the Knispels who played an errorless game. "Lefty" Heimkes was invincible and held them to five scattered blows, two of which were infield hits. Heimkes pitched a phenomenal game not passing or hitting a man.

The misunderstanding with Al. Victor has been patched up and he will again be seen in the black spangles of the Athletics, in next Saturday's game. Acording to the dope Victor will pitch Saturday's game, while Bowman and Cook will do the flinging on Sunday and Monday and the fans can be assured that three of the fastest games ever played on the local diamond will be staged on July 3rd, 4th and 5th.

The line-up for the Knispels will be as follows: Marsh, 3b, Nicholson ss, Doyle rf, Larson 2b, Raddat-Foese lf, Wassal c, O'Niell 1b, Manthy cf, Dixon-Heimkes p.

SEMI-MONTHLY PAY IN FORCE

State Law Championed by Senator George H. Gardner Becomes Effective July 1

THE RAILROADS ARE AFFECTED

Pay Days of Northern Pacific will Fall on the Fifteenth and First of Each Month

The semi-monthly pay day law, championed by Senator George H. Gardner of Brainerd, and passed by the 1915 legislature, takes effect today, July 1. It reguires all railroads and public service corporations of Minnesota to pay their employes twice a month instead of once.

Pay days of the Northern Pacific railway in Brainerd will fall on the fifteenth and the first of each month. On July 15 the men will receive pay for June. On August 1 they will draw half of their July pay. On August 15 they will receive the second half of their July pay.

Railway men here say an amendment to the law gives the railway companies 15 days time to make up their payrolls.

The bill, which became a law at the last session of the legislature, has been a bone of contention at every session for many years, and was finally forced through over the protest of the railroads.

Representatives L. W. Vasaly of Little Falls and J. H. Hynes of St. Paul and Senator George H. Gardner put up a hard fight for its passage.

PROGRAM FOR BAY LAKE PICNIC

Farmers Club of Bay Lake Announces Many Events on Program at Monster Picnic

TO BE HELD FRIDAY, JULY 16

Invitations Extended to Townspeople of Brainerd, Crosby, Deerwood, Aitkin, Etc.

For the past three weeks the members of the Bay Lake Farmers' club have been hustling preparing for the monster community picnic to be held there on Friday, July 16th. The various committees have everything so well in hand now that there is no doubt either of the success or of the high grade of the entertainment offered.

A flood of inquiries as to whether townspeople would be welcome has led to invitations being issued to the Brainerd, Deerwood, Crosby and Aitkin Commercial clubs. While there will be a conference of the Crow Wing County Federation of Farmers' clubs, Dr. Vincent's address, the picnic, ball game, sports and music is for everyone.

Coffee will be served free and as far as possible, tables provided. Those who do not care to bring picnic dinners may buy sandwiches, ice cream, etc., on the grounds at moderate prices. The refreshment stands will be conducted by the Bay Lake club, rather as an accommodation than as a money making proposition.

The transportation committee has arranged for a low bus rate out from Deerwood for arrivals by train but all who can come by team or automobile are urged to do so. The program begins at 9:30 a. m. and everyone should come early, as from thence on there will be something doing every minute.

The program, subject to change, is as follows:

9:30 A. M.—Ball game, Nisswa vs Bay Lake.

11:30—Foot races.

12 M.—Address of welcome by Wilbur Hunt.

Song by all.

12:30—Dinner and band concert.

Deerwood Choral club.

Flag drill by children.

Song by Miss Marie Archibald.

Five minute speeches by representatives of civic and rural organizations.

Song by Mrs. H. J. Ernster.

Deerwood Choral club.

3:00 P. M.—Address by Dr. George E. Vincent, president of the University of Minnesota.

Closing song.

Sports and contests and tug of war, farmers vs all comers.

Next week the Bay Lake club expects to announce more details of the program and a list of prizes offered. Good as Bay Lake raspberries is what the club is aiming at and it is prepared to "show" all who come.

BUSY BEAVERS LOG LIKE MEN

Congressman Lindbergh Writes Interestingly of His Trip Down the Mississippi in a Boat

FEW SETTLERS TO THE NORTH

If You Contemplate the Trip Take a Good Axe, Stout Pole, Little Luggage, Plenty to Eat

The Little Falls Transcript publishes the following description of the trip by Congressman Lindbergh, written by himself, which he made down the Mississippi:

Boating down the Mississippi from its source, for the first 200 miles, is very interesting as well as very vigorous. My son, 13 years of age, and I made the trip in a small boat. The intention was to come on down the river to Little Falls. We expected to make the trip in about 21 days. The distance from Elk Lake to Cass Lake direct is scarcely 40 miles, but it is more than five times that by river. It is not so much the distance that makes the trip strenuous. In addition to windfalls and other obstructions, there are a great many busy beavers that have worked 75 or 80 miles down the river. Their home is around Elk Lake and Lake Itasca, but with the state laws to protect them they are beginning to appropriate the upper Mississippi. They make trouble for a boat.

The wonderful industry of the beavers is well exemplified in a piece of work they perform on a brook between Lake Mary and Lake Itasca. Here they construct a dam each night, while the man in charge of the park tears it out each day. The beavers are in their homes and are not to be seen during the day but come out to work at night. One night we watched them begin the construction of their oft destroyed dam. They appeared about 10 o'clock and were not disturbed by a flash light that we directed upon them. The least noise made them hustle to the bottom of the waters. The next morning we found a well constructed dam, sealed almost water tight with mosses and weeds. This was torn down before noon the next day by the keeper. This re-building and tearing down process has been carried on nightly and daily for years, we were informed.

The beavers log as intelligently as the lumbermen, but for a different purpose, as we understand it. They are less particular about whose logs they get than most lumbermen are and they use them only for jam. We saw trees 14 inches in diameter that had been cut down and then cut into short lengths.

I understand several persons contemplate a Mississippi trip. Therefore a few words about it. The connecting link between Elk lake and Lake Itasca is easy to make, but it is unnecessary to go to Elk lake by boat. It is better to walk and worth walking for what one can see. Through Lake Itasca, of course, it is easy boating. The first obstruction upon entering the Mississippi proper is a beaver dam. We chopped our way through that. A little further down is a dam maintained by the state. Four miles after passing this dam the water is so shallow that it is difficult to get through, but the party in charge of the dam opened it up long enough to help flood us over that distance.

We encountered two other old dams in the first hundred miles, one of which gave us much grief, but except for that four miles we were not short of water. The main troible we encountered was windfalls, occasional foot bridges, low wagon bridges and an occasional wire fence. Anyone contemplating this trip should be supplied with a good axe, a stout pole, a light but solid boat, as little luggage as possible, but plenty to eat, and tools with which to repair fences.

Until near Bemidji the settlers are few and far between. When found, however, they gave us a hearty reception and rendered us aid. It is wonderful how cheerful they are in their almost isolated homes. I judge it is because they look to a sure future, for northern Minnesota will soon be rich in agricultural products. All that is required is more settlers with means enough to go ahead and clear up these lands. The public is finding that out, and five or six years more I am sure will show wonderful progress up there. Every year will add to their advantages. To know that lands can be purchased from $6 to $20 per acre in this section, as good in quality as lands that are selling in other sections at from $75 to $150, and that will have equally good market facilities when there are farmers enough to make farm product purchasers seek them, is to know that a good future awaits this new section.

It is a strenuous job to make the trip. It is seldom that a boat can pass all the distance from Leech lake down to where the Little Mississippi flows into the Mississippi, but I was fortunate in finding a high stage of water. I passed through many miles of tamarack swamp along and a short distance from both banks of the river. The water was quiet in those swamps, but wherever we came to high banks or hills there were swift rapids and it was difficult to clear the rocks. In fact it was a case of all overboard many times and sometimes with haste in order to prevent capsizing the boat.

Below where the Little Mississippi enters the Mississippi the distance to Bemidji is easily covered. In Lake Bemidji to the Bemidji dam the water is quiet, and against a head wind one must work to cover the 11 miles. After passing over the dam the water is rapid. For most of the distance except in the swamps, the river and its banks are beautiful.

We stopped at Cass Lake and will complete the trip from there to Little Falls along about the last of August. There is information of value and of interest to the state which can be secured on such a trip. I shall write the trip up when completed. My particular object in making the trip is to learn what I can about the manner of handling the water by the government and the damage that occurs annually to the settlers along the river.

Muslin Petticoats Underpriced

We have a table of muslin petticoats which we have marked much below value. They are all the season's latest styles. See the green sale tickets on them for the special prices.

Sheer $1.00 Silk Hose 69c

It is an unusual hosiery opportunity we offer our friends. These are white, black and colors and are unusual values at 69c our sale price.

"MICHAEL'S"

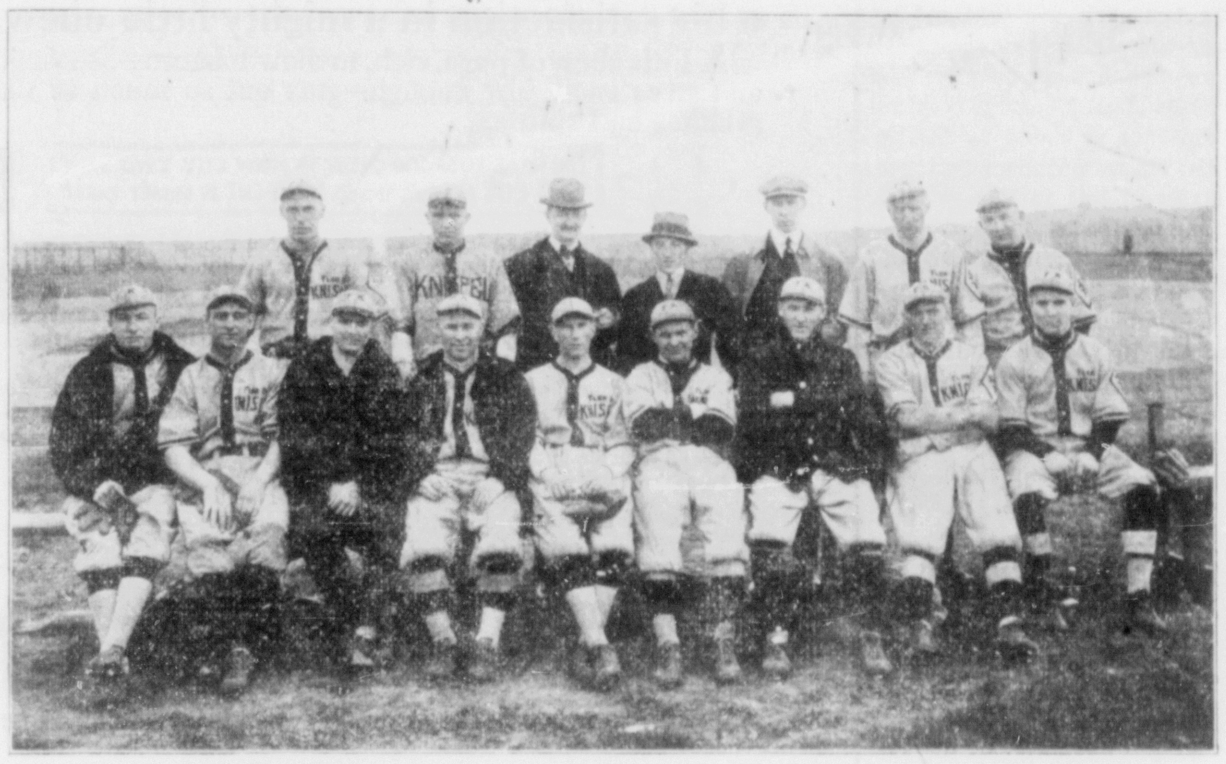

South St. Paul Flor de Knispel Baseball Team

WOODROW NEWS

Two Five-Room Dwellings to be Erected by Hannah & Gionet Contractors

Woodrow, Minn., July 1—Hannah & Gionet are again on the scene, as they have secured a contract for the erection of two five-room dwelling houses for the Wilcox mining company.

Mrs. Wm. Meittunen has returned from Mesaba, Minn., and is selling her household goods preparatory to moving to her new home.

John Shuffelin was a business caller in Deerwood Tuesday.

Nokay Lake is preparing for a big celebration of Independence Day on July 3.

Horace Humphrey, of Riverton, was a visitor in Woodrow. He is contemplating the purchase of the livery barn here owned by John Shuffelin.

John Johnson, of Johnson & Roth, bakers of Brainerd, was a business visitor here Wednesday.

Wilson Bradley, of the Hale-Bradley Exploration Co., of Deerwood, was in town last week.

Capt. Nichols has bought a Ford car.

Communication

As head of the police force of Brainerd I take exception to a published charge of a dry speaker that blind pigs were flourishing in Brainerd.

Let such speaker bring his evidence and the police department will act as quickly as in other cases.

HENRY SQUIRES,
Advt. 1t Chief of Police.

Tired of Him.

He—I always pay as I go.

She (yawning)—I don't think you'll ever become bankrupt.—Judge.

ADVERTISE IN THE DISPATCH

RULES FOR SPRINKLING

Sprinkling is permitted only between the hours of 6 to 9 A. M. and 6 to 9 P. M.

Permits for sprinkling must be procured in advance.

Nozzles must be used at all times when water is used for sprinkling purposes.

SPRINKLING MUST BE DISCONTINUED DURING FIRES.

Where violations of these rules are discovered, the service will be discontinued, and a charge of $1.00 made for again turning on service.

SPRINKLING RATES

Rates for one hose:—

For 25 ft. frontage, season....$3.00
For 50 ft. frontage, season.... 5.00
Over 50 ft. frontage, season 6.00

Above rules will be strictly enforced.

21t6 Water & Light Board.

ADVERTISED LETTERS

Letters remaining unclaimed in the postoffice at Brainerd for the week ending June 2, 1915. When calling for these letters please say "advertised."

Belanger, Mr. Albert.
Bliss, Mrs. Lizzie.
Dow, Mr. Paul.
Henderson, Mr. John.
Highfield, Miss Ida.
King, Mr. A. E.
Sproat, Dr. Sam'l.
Thiees, Mr. Harry.
VanSickel, Mr. John.
Weinberg, Mr. J.
Whitman, Mr. Dan.
Wilson, Mr. Frank.

H. P. DUNN, P. M.

Keep Cool

Today and Friday

AT THE

NEW GRAND THEATRE

"The Breath of Araby"

A Broadway Star

Feature— The story is merely a fantasy hinging upon a magical potion or love philter.

Helen Gardner and T. Rogers Lytton take the leading roles

Also

One of George Ade's humorous fables

"The High Roller & the Buzzing Blondine"

Bryant Washburn and Ruth Stonehouse are featured in this 1 reel comedy

Saturday

"The Ingratitude Of Liz Taylor"

A Dramatic Comedy in Two Reels

Vivian Reed and Roland Sharp excel themselves in this picture.

"The Wild Engine"

HELEN HOLMES in the "Hazards of Helen Series." Helen makes a daring leap across a trestle on a motorcycle.

ALSO

"A Lucky Strike"

One Reel Comedy

Best Music and Ventilation

5 and 10 Cents

THOSE WHO KNOW
Buy their Oil and Gasoline from the
BRAINERD OIL CO.
A. E. Jones, Manager
ALL KINDS OF OIL
Phone 525-L Brainerd, Minn.

Cuyuna Range Plumbing & Heating Co.

Walker Block, Basement
Corner 7th and Laurel
HENRY BLACKWOOD, Manager
Jobbing Properly Attended To

We are prepared to furnish bathroom bowls, tubs, etc., at the lowest market figures. We can supply anything in this line for the bath, the kitchen or the laundry. Up to date Service.

281t1-m

Time For Shade Trees

Now is the time to have your shade trees set out. Trees may be ordered from, and information asked of.

WM. THOMAS
1003 7th St. S. Telephone 494-J

RELIABLE FAMILY MEDICINES
at one-third price of advertised preparations. Write for catalogue.
HOME REMEDY CO.
BUFFALO, N. Y.

NEW GROCERY

I have opened a new grocery store at 109 Kindred street, where I will be pleased to greet all my friends and old customers. A fine line of staple and fancy groceries constantly on hand. Delivery to any part of city.

JOHN HUGHES

Phone 515-J

Let Us Figure

With you on your cement work. Excavating, walling, brick block walk and foundation work. All kinds of repairng. No job too large, no job too small. For our careful consideration our prices are absolutely right and work guaranteed Prompt attention. Fair and courteous treatment to al'

Dennie & Allquer

Contractors

Phone 601-W

Groceries, Confectionery, Cigars and Tobacco, Bakery Goods, School Supplies, Ice Cream and Soft Drinks

M. A. BILLINGS
707 South Broadway 10t1m

The BLACK BOX

By E. PHILLIPS OPPENHEIM

Author of "The Moving Finger," "The Prince of Sinners," "Anna, the Adventuress," etc.

Novelized from the motion picture drama of the same name produced by the Universal Film Manufacturing Company. Illustrated with photographs from the motion picture production.

(Copyright, 1915, by Otis F. Wood.)

Craig turned slowly towards them. It was a strange meeting.

"It is necessary," he told them, "that you should pretend to be my friends. The chief has ordered two of his men to dismount. Their ponies are for the young ladies. There will be horses for you among the captured ones from the caravan yonder."

They all turned towards the chief who remained a little on the outside of the circle. The professor raised his hat and spoke a few words in the Mongar language, then he turned to the others.

"I have accepted the invitation of the chief," he announced. "We had better start."

* * * * * * *

"This may not be Delmonico's," Laura remarked, a few hours later, with a little sigh of contentment, "but believe me that goat-stew and sherbet tasted better than any chicken and champagne I ever tasted."

They moved to the opening of the tent and sat looking out across the silent desert. Laura took the flap of the canvas in her hand.

"What do all these marks mean?" she asked.

"They are cabalistic signs," the professor replied, "part of the language of the tribe. They indicate that this is the guest tent, and there are a few little maxims traced upon it, extolling the virtues of hospitality."

Lenora leaned forward to where a little group of Mongars were talking together.

"I wish that beautiful girl would come and let us see her again," she murmured.

"She," the professor explained, "is the chief's daughter, Feerda, whose life Craig saved."

"And from the way she looks at him," Laura observed, "I should say she hadn't forgotten it, either."

The professor held up a warning finger. The girl herself had glided to their side out of the shadows. She faced the professor. The rest of the party she seemed to ignore. She spoke slowly and in halting English.

"My father wishes to know that you are satisfied?" she said. "You have no further wants?"

"None," the professor assured her. "We are very grateful for his hospitality, Feerda."

"Won't you talk to us for a little time?" Lenora begged, leaning forward.

The girl turned suddenly to the professor and spoke to him in her own language. She pointed to the signs upon the tent, drew her finger along one of the sentences, flashed a fierce glance at them all and disappeared.

"Seems to me that we are not exactly popular with the young lady," Quest remarked. "What was she saying, professor?"

"She suspects us," the professor said slowly, "of wishing to bring evil to Craig. She pointed to a sentence upon the tent. Roughly it means 'Gratitude is the debt of hospitality.' I am very much afraid that the young lady must have been listening to our conversation."

The professor suddenly leaned forward. There was a queer change in his face. From somewhere on the other side of that soft bank of violet darkness came what seemed to be the clear, low cry of some animal.

"It is the Mongar cry of warning," he said hoarsely. "Something is going to happen."

The whole encampment was suddenly in a state of activity. The Mongars ran hither and thither, getting together their horses. The chief, with Craig by his side, was standing on the outskirts of the camp.

"Seems to me there's a move on," Quest muttered, as they rose to their feet. "I wonder if we are in it."

A moment or two later Craig approached them.

"Word has been brought to the chief," he announced, "that the Arab who escaped from the caravan has fallen in with an outpost of British soldiers. They have already started in pursuit of us. The Mongars will take refuge in the jungle, where they have prepared hiding-places. We start at once."

"What about us?" the professor inquired.

"I endeavored," Craig continued, "to persuade the chief to allow you to remain here, when the care of you would devolve upon the English soldiers. He and Feerda, however, have absolutely refused my request. Feerda has overheard some of your conversation, and the chief believes that you will betray us. You will have to come, too."

They all rose at once to their feet, and a few moments later horses were brought.

The little procession was already being formed in line. Craig approached them once more.

"You will mount now and ride in the middle of our caravan," he directed. "The chief does not trust you. If you value your lives, you will do as you are bidden."

CHAPTER XXIV.

"You can call this fairyland, if you want," Laura remarked, gazing around her; "I call it a nasty, damp, oozy spot."

Quest motioned them to sit a little nearer.

"I had a moment's talk with Craig this morning, and from what he says I fancy they mean to make a move a little farther in before long. It'll be all the more difficult to escape them."

"You think we could get away?" Lenora whispered, eagerly.

Quest glanced cautiously around. They were surrounded by thick vegetation, but they were only a very short distance from the camp.

(To be Continued)

Monday Night at the Grand

Trial Continued to July 12

(By United Press)

El Paso, July 1—On motion of the government representative Huerta's preliminary examination was continued until July 12. No testimony was taken.

A Sluggish Liver Needs Attention

Let your liver get torpid and you are in for a spell of misery. Everybody gets an attack now and then. Thousands of people keep their Livers active and healthy by using Dr. King's New Life Pills. Fine for the Stomach too. Stop the dizziness, constipation, biliousness and indigestion. Clear the blood. Only 25c, at your druggist.—Advt. tts

IRON ORE SHIPMENTS LARGER THAN IN 1914

Lake Superior Mines Show Increased Tonnage.

Washington, July 1.—Iorn ore shipments from the Lake Superior mines show an increase of 30 per cent over the shipments a year ago, according to Secretary Lane in the geological survey's midyear review of mining conditions.

The pig iron output also is increasing monthly, the report says, while enlargements and extensions at iron and steel plants furnish unmistakable evidence of returning confidence.

General improvement in the copper industry also was noted. Prices, output and wages have shown an upward trend, the report says, and prosperity is the word in the copper districts.

Demand for spelter and lead, with present high prices, has given an impetus to mining in the zinz-lead districts and the demand for quicksilver has increased.

IF KIDNEYS AND BLADDER BOTHER

Take a glass of Salts to flush out your Kidneys and neutralize irritating acids.

Kidney and Bladder weakness result from uric acid, says a noted authority. The kidneys filter this acid from the blood and pass it on to the bladder, where it often remains to irritate and inflame, causing a burning, scalding sensation, or setting up an irritation at the neck of the bladder, obliging you to seek relief two or three times during the night. The sufferer is in constant dread, the water passes sometimes with a scalding sensation and is very profuse; again, there is difficulty in avoiding it.

Bladder weakness, most folks call it, because they can't control urination. While it is extremely annoying and sometimes very painful, this is really one of the most simple ailments to overcome. Get about four ounces of Jad Salts from your pharmacist and take a tablespoonful in a glass of water before breakfast, continue this for two or three days. This will neutralize the acids in the urine so it no longer is a source of irritation to the bladder and urinary organs which then act normally again.

Jad Salts is inexpensive, harmless, and is made from the acid of grapes and lemon juice, combined with lithia, and is used by thousands of folks who are subject to urinary disorders caused by uric acid irritation. Jad Salts is splendid for kidneys and causes no bad effects whatever.

Here you have a pleasant, effervescent lithia-water drink, which quickly relieves bladder trouble.

Five Arizona Murderers In Shadow of Scaffold

(By United Press)

Phoeniz, Ariz., July 1—Before July 23 the five murderers who were saved from the Florence penitentiary gallows May 28 only by an eleventh hour reprieve will again stand in the shadow of the scaffold. The reprieves were for nine weeks' duration. By the law the men must hang before July 23.

But Governor Hunt, of Arizona, whose fight against capital punishment has saved the five from death so far, refuses to sign the necessary papers or fix the execution dates. He refuses to be a party to the executions. And the five are confident that the "big governor" will never let them hang.

May 28 the Orizona prison at Florence, was the scene of one of the most dramatic events in criminal history. N. B. Chavez, Edurado Perez, Miguel Peralta, Francisco Rodriguez and Ramon Villaloboz donned their clothes that day. It seemed that their long fight against the extreme penalty had ended in defeat. The gallows was ready, the witnesses assembled in the tower where the five were to be hanged. A desperate last minute battle to save them was raging all over the state. The pardon board, which had power of life and death over them, was appealed to, at first in vain. Secretary Bryan and General Francisco Villa asked mercy for them—the latter on the ground that they had not received fair trials. Federal Judge Sawtells refused a writ of habeas corpus for the five, and denied their lawyers the right of appeal from his decision. When it seemed that every device had failed the pardon board weakened and granted the nine weeks' reprieve.

The fact that the pardon and reprieve power was vested exclusively in this board was due to the fact that Governor Hunt made a strenuous campaign in favor of a constitutional amendment abolishing the gallows from Arizona. The voters turned against him on that issue. Although they elected him, they rejected his pet amendment, and instead adopted one stripping him of his pardon and reprieve power and giving it to the board of three.

Shortly after his first inauguration February 14, 1912, Hunt announced his opposition to capital punishment and proposed to eliminate it from his state. He emphasized this stand by respiting from time to time, the murderers then under sentence of death. This created dissatisfaction throughout Arizona. Pending the next election when the anti-capital punishment amendment was to be voted on, Hunt continued his policy of reprieving each slayer when his execution date came near. He stumped the state declaring he cared more for the abolition of hanging than for his own re-election.

When the voters went against it, Hunt fought the new amendment in the lower courts, was defeated, went to the supreme court, and was again defeated. So he was deprived of his pardon power and the condemned men were apparently helpless.

The pardon board met and fixed the death date. With two weeks in which to work, Hunt and his friends started a new fight against the execution. Ministers discussed the case in the pulpits, all kinds of organizations passed resolutions either favoring or condemning what some termed "legalized murder." Leagues were formed, petitions circulated. Hunt appealed to the New York newspapers, and the publicity they gave his cause brought such a huge volume of protests to the pardon board that a staff of clerks was employed to handle the mail. Great pressure was brought to bear on C. O. Case, superintendent of public instruction, and Frank Trott, both members of the board. They wavered, but finally stood firm. Wiley E. Jones, attorney general and third member of the board, always stood pat.

The legislature was appealed to—the house adopted a memorial against the executions. Then, the day before the hanging, came the intervention of Bryan and the rapid fire series of events leading up to the last minute reprieves.

Following is a history of the cases of the five condemned men:

N. B. Chavez was a miner at Jerome in Yavapai county. He engaged in an altercation with Charles King, the marshall at Jerome, and a deputy sheriff of the county whom he shot and killed. The murder occurred on August 27, 1910. Chavez was found guilty on January 9, 1911 and sentenced to hang on March 17, 1911. He appealed from the judgment of the lower court. The supreme court sustained the judgment and Chavez was re-sentenced. In the meantime the Hunt regime began with its policy of reprieve. Chavez has been in Florence prison over four years. Previous to his conviction of murder he served a term for a felony.

Eduardo Perez killed Felicia Chacon at Congress Junction in Yavapai county November 18, 1910. He was found guilty December 30, 1910, and sentenced to hang April 21, 1911. He was reprieved and July 31, 1911 was granted a new trial. He was again found guilty and appealed to the supreme court which sustained this judgment of the lower court. This also carried this case into the Hunt administration which commenced in the spring of 1912. Perez is 20 years old.

Miguel Peralta killed his former wife and her Mexican consort at Jerome, in Yavapai county, June 29, 1912. He pleaded guilty, and after the court examined eight witnesses who testified to the cold blooded premeditation of the crime he was sentenced to be hanged October 11, 1912 He has been reprieved from time to time by Governor Hunt, has never denied his guilt and never appealed his case.

Francisco Rodriguez is the only one of the five who was born in this country. He is a native of Tuscan, 33 years old, and a plumber by trade. He came to Phoenix in 1911 and on April 2, quarrelled with his wife and slew her. A jury promptly found him guilty and he was sentenced to be hanged July 24, 1911.

Ramon Villaloboz with others was suspected of theft and inciting a riot at Ray, a mining camp in Final county in October 1914. The gang of which he was a member was pursued by a pose, and Villalloboz shot and killed constable Phineas Brown. He was convicted of murder and sentenced to be hanged January 8, 1915. On that date Warden Sims refused to carry out the execution on the ground that the newly created board of pardons had not yet passed upon his case. The prisoner was re-sentenced to be hanged on March 19, 1915, and was reprieved with the other four until May 28, 1915. Sims was investigated and censured by a committee of the legislature for his failure to carry out the execution on the date fixed.

Is Arbitration Effective

Chicago, July 1—"Arbitration as a means of settling disputes between capital and labor is hanging in a balance. And the pendulum is the present arbitration proceedings being conducted by the mayor's mediation board. The eyes of the entire world are on the dial.

This was the statement today of a high labor official, and his expressions were echoed by his associates, all labor officials, in discussing the recent strike of 14,500 street car and elevated men, which completely paralyzed Chicago's transportation facilities and tied up business for two days.

They reached this conclusion, they said, from their own experience and from observation of mediation in other strikes. They pointed out that they were defeated when Chicago was threatened with a traction strike three years ago. At that time they stated that never again would they consent to arbitration and they bided their time until the three years of their contract expired.

The recent ruling in the western wage rate controversy against the ninety odd thousand trainmen on 98 western railroads was also mentioned as an example. That ruling was declared to be adverse to the labor interests, and labor heads were loud in their protestations that they had been "bunked." W. E. Stone, head of the Brotherhood of Locomotive engineers, was bitter in his arraignment of the ruling and of arbitration "as the train got it."

"Go back in the history of arbitrary proceedings as means of settling labor disputes," said an official today, "and you'll find that labor has triumphed in extremely few of them. Take for instance the ruling at Indianapolis in the traction strike of 1913. The men submitted to arbitration after a fight. When the award was handed down the men got an infinitely small raise in wages and a slap in the face in the way of the open shop. The company was admonished and directed to show no discrimination against the men because of their affiliations with the union. The company has never lived up to the award, and the men are tied down by contract, by court injunctions and what not from striking again.

"Arbitration received a hard blow then. It received a much harder blow in the trainmen ruling, and now if the men are again defeated, after maintaining one of the most peaceful strikes in the history of this country it will be the death knell of arbitration.

"The principles of arbitration are just as equitable, but labor has found it impossible to get that kind. And the proof of the pudding is in the eating."

Officials, however, are jubilant over the way the strike was conducted in Chicago. Then were orderly. Not a shot was fired and only two minor cases of violence reported to the police, and they were not directly traceable to strikers, but rather to their over zealous sympathizers.

"We showed the world how to conduct a strike in a peaceable manner," said L. A. Bland of the labor interests, who sat in the 12 hours conference with the mayor and officials from both sides that preceded peace. "There was no evidence on our side, which is in itself a great victory."

$100 REWARD, $100

The readers of this paper will be pleased to learn that there is at least one dreaded disease that science has been able to cure in all its stages, and that is catarrh. Hall's Catarrh Cure is the only positive cure now known to the medical fraternity. Catarrh being a constitutional disease, requires a constitutional treatment. Hall Catarrh Cure is taken internally, acting directly upon the blood and mucuous surfaces of the system, thereby destroying the foundation of the disease, and giving the patient strength by building up the constitution and assisting nature in doing its work. The proprietors have so much faith in its curative powers that they offer One Hundred Dollars for any case that it fails to cure. Send for list of testimonials.

Address: F. J. CHENEY & CO., Toledo, O.

Sold by Druggists, 75c.

Take Hall Family Pills for constipa[illegible]

SPEND YOUR SUMMER VACATION ON BEAUTIFUL PELICAN LAKE

I have just finished a comfortable summer hotel on the south shore of this beautiful lake and am ready to accommodate up to 20 guests. Rates reasonable including use of boats. Will meet trains on the M. & I. at Merrifield. For further particulars, Address

GEORGE DIKE, Merrifield, Minn.

Safe Milk for Infants and Invalids

HORLICK'S THE ORIGINAL MALTED MILK

The Food-Drink for all Ages

Rich milk, malted grain, in powder form.
For infants, invalids and growing children.
Pure nutrition, upbuilding the whole body.
Invigorates nursing mothers and the aged.
More healthful than tea or coffee.

Unless you say "HORLICK'S" you may get a substitute.

SURPRISES MANY IN BRAINERD

The QUICK action of simple buckthorn bark, glycerine, etc., as mixed in Adler-i-ka, the remedy which became famous by curing appendicitis, is surprising Brainerd people. Many have found that this simple remedy drains so much foul matter from the system that A SINGLE DOSE relieves constipation, sour stomach and gas on the stomach almost IMMEDIATELY. Adler-i-ka is the most thorough bowel cleanser ever sold. Johnson's Pharmacy.—Advt.

Who's Your Druggist?

The mission of the drug business is to safeguard the interests of the public. To do this requires constant care. It demands careful and intelligent buying, the inspection and testing of goods received, the proper care of goods in stock, and accurate handling and dispensing.

If such CARE means anything to you—we should like to be your family druggists.

LAMMON'S PHARMACY

Tel 25-J Cor. 6th & Laurel

•THE GOOD JUDGE UNDERSTANDS•

WHEN a man gets the thing he's been hoping for half his life you can't expect him to give it up. Once you've chewed *the Real Tobacco Chew* you'll know how it is yourself—there's a big satisfaction in a mighty little chew.

A little chew of pure, rich, mellow tobacco—seasoned and sweetened just enough—cuts out so much of the grinding and spitting.

THE REAL TOBACCO CHEW IS NOW CUT TWO WAYS!! W-B CUT IS LONG SHRED. RIGHT-CUT IS SHORT SHRED. !

Take less than one-quarter the old size chew. It will be more satisfying than a mouthful of ordinary tobacco. Just take a nibble of it until you find the strength chew that suits you, then see how easily and evenly the real tobacco taste comes, how it satisfies, how much less you have to spit, how few chews you take to be tobacco satisfied. That's why it is *The Real Tobacco Chew*. That's why it costs less in the end. The taste of pure, rich tobacco does not need to be covered up. An excess of licorice and sweetening makes you spit too much.

One small chew takes the place of two big chews of the old kind.

"Notice how the salt brings out the rich tobacco taste."

WEYMAN-BRUTON COMPANY, 50 Union Square, New York City

BUY FROM DEALER OR SEND 10¢ STAMPS TO US

WHICH SIDE OF THE SCRLEN

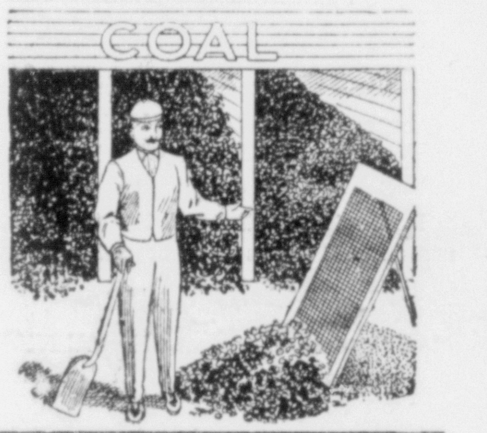

Does your coal come from Our coal is all carefully inspected before we accept it—is yours Our coal has no slag or dirt, or in fact any foreign material to add to the weight or detract from the heating quality. We take good care of our trade at all times.

JOHN LARSON

Non-Alcohol

Delivered To Any Part of the city.

Phone 213 Brainerd Brewery

LOST HIM!

The Biggest Fish You Ever Saw. The — — broke and he got away - - - - -

BUY YOUR FISHING TACKLE AT

WHITE BROS.

Then You Can Bring Home The Big One - - - - -

Railroad Time Table And Business Directory

Cruiser "Vivo"

Daily Trips between Brainerd and Riverton

Leave Rice Lake dock at 10 a. m., M. & I. bridge at 10:05. Arrive at Riverton 11:30. Leave Riverton 6:30 p. m Arrive at Brainerd 7:40 p. m. Fare single trip 50c. Round trip 75c.

T. F. MOONEY

Telephone 314-L Brainerd, Minn.

D. E. WHITNEY

FUNERAL DIRECTOR

710 Front Street

71-1m

Brainerd Dispatch Time Card

N P. Railroad Co.

Depot Corner 6th and Main Sts.

To Duluth	4:00 a. m.	4:10 a. m.
To Deerwood, Aitkin and Ironton	8:00 a. m.	8:05 a. m.
To Duluth	2:27 p. m.	2:35 p. m.
To St. Paul	3:00 a. m.	3:20 a. m.
To St. Paul		6:45 a. m.
To St. Paul	11:50 a. m.	1:05 p. m.
Staples and West	12:02 a. m.	12:15 a. m.
Staples and West	11:58 a. m.	12:05 p. m.

M. & I. Railroad Co.

Depot Corner 6th and Main Sts.

NORTH BOUND

To Int. Falls	12:10 a. m.	12:35 a. m.
To Kelliher	1:50 p. m.	2:25 p. m.

HOUSE MOVING

And All Kinds of Repair Work

B. W. BARBEAU

510 N. 10th St. 8-15-1mp

TURCOTTE BROTHERS

Fruit and Vegetables a Specialty

Groceries, Flour and Feed

318-320 S. 6th St. Phone 26[illegible]

52-1m [illegible]

DAIRY LUNCH

One Block from the Depot

QUICK SERVICE

Open Day and Night

221 South Sixth 71-1m

K. A. GUSTAFSON

Groceries and Confectionery

Butter and Eggs Bought

AUTO FILLING STATION

Groceries Delivered to Any Part of Town

1626 Oak Street Southeast.

41-1m